Intertropical ocean-atmosphere turbulent coupling in the IPSL model

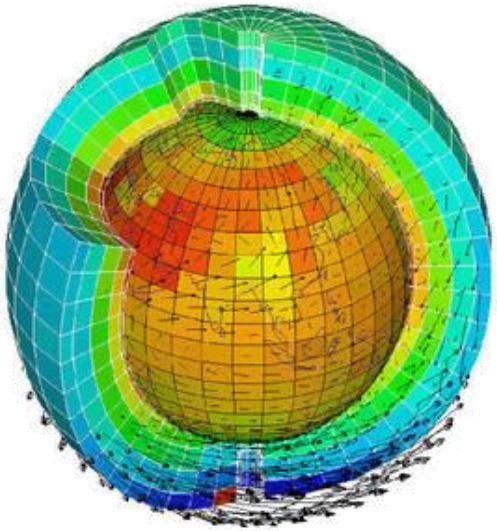

VS.

Alina Găinuşă-Bogdan, Pascale Braconnot

Laboratoire des Sciences du Climat et de l'Environnement, Saclay, France

LSCE cea Institut Pierre Simon Laplace

Turbulent fluxes

Sensible heat flux
$\rho C_p C_H (U-U_s) (T_s-T_a)$

Momentum flux = Wind stress
$\rho C_D (U-U_s)^2$

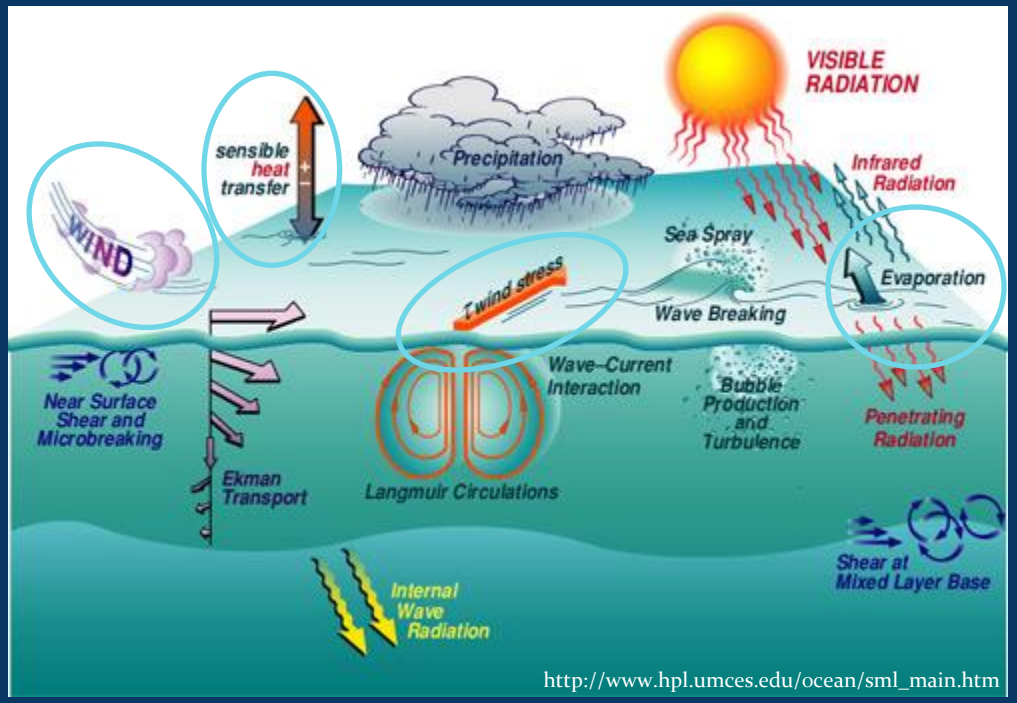

Latent heat flux
$\rho L_v C_E (U-U_s) (Q_s-Q_a)$

Data

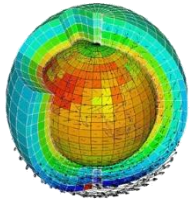

Models	"Validation" data sets
IPSL-CM5A	3 *in situ*
LMDZ5A → "AMIP"	3 satellite-based
IPSL-CM5AMR	3 hybrid
IPSL-CM4	3 reanalyses
IPSL-CM5B	2 ocean model forcing

Period of reference: 1979-2005

Important model biases

IPSL-CM5A

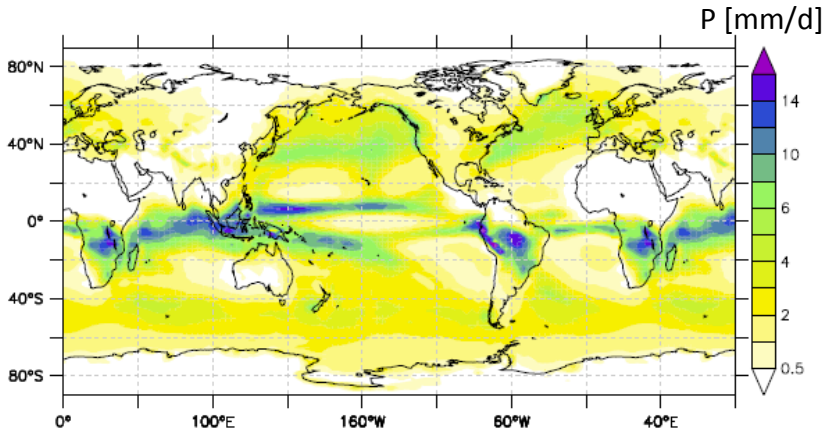

GPCP

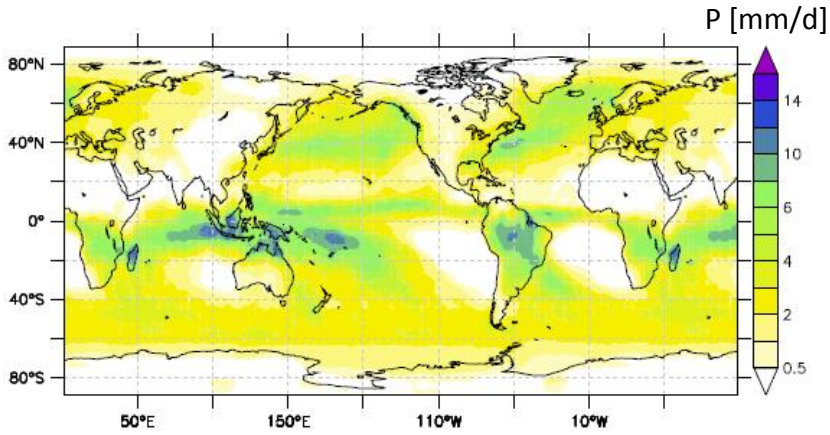

Important model biases

IPSL-CM5A

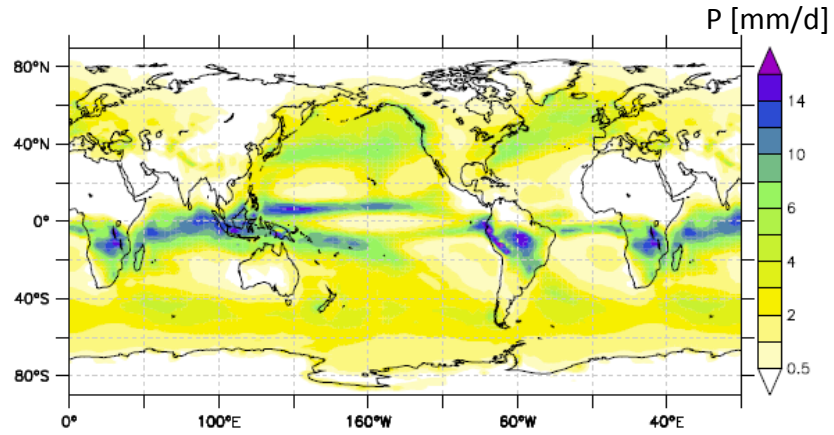

GPCP

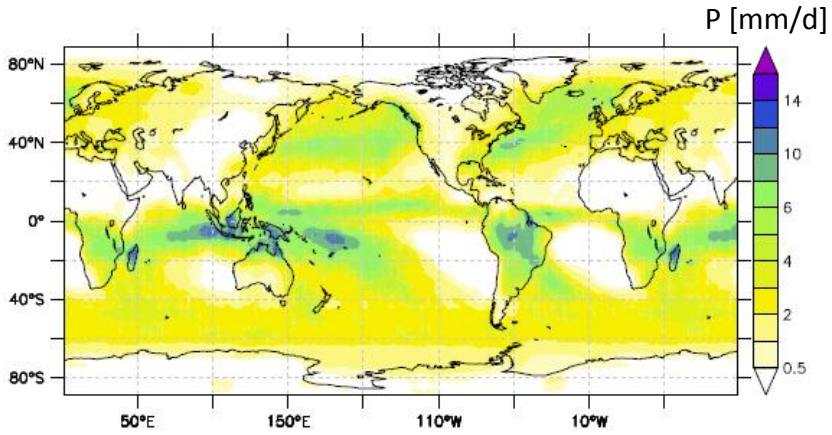

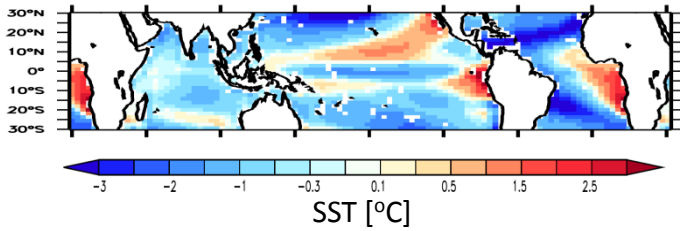

Δ: IPSL-CM5A - OBS

Important model biases

IPSL-CM5A

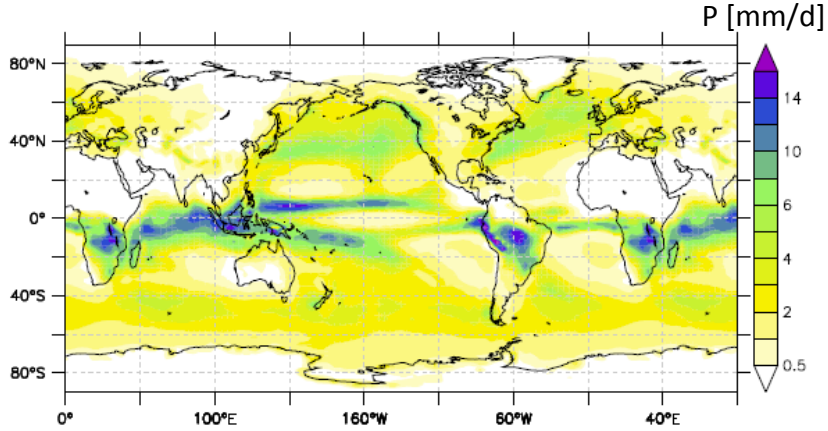

GPCP

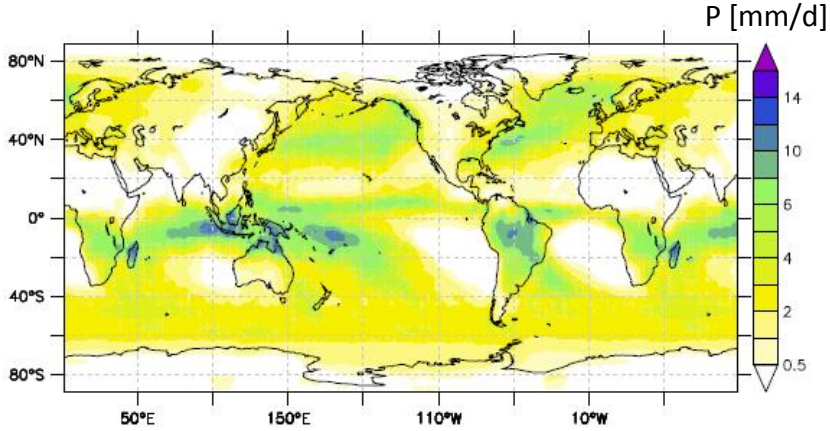

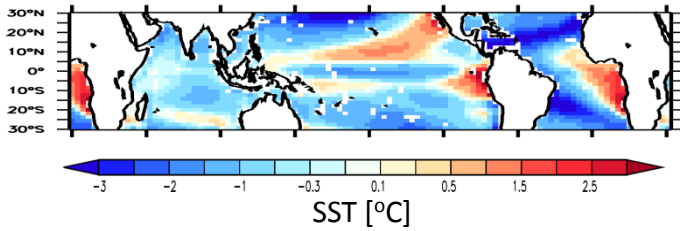

Δ: IPSL-CM5A - OBS

AMIP

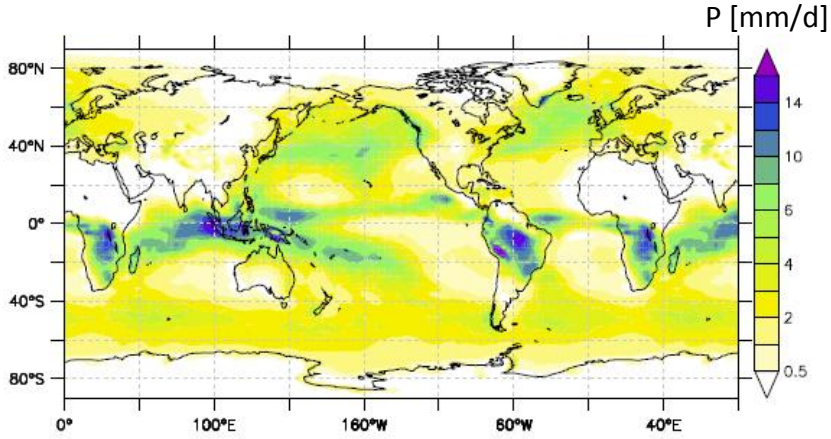

What about the fluxes?

LHF MAX|OBS - <OBS>|

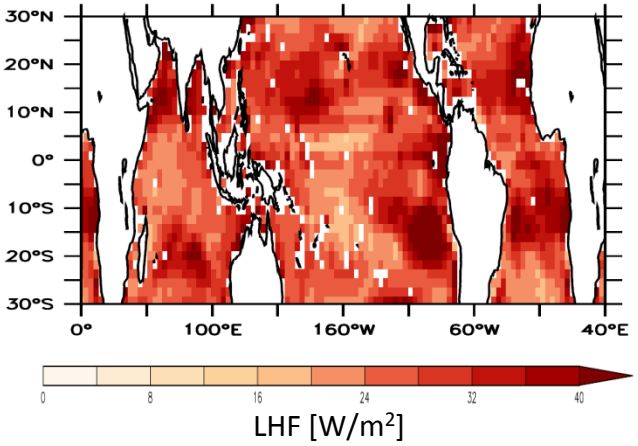

LHF MAX|IPSL-CM5A - <OBS>|

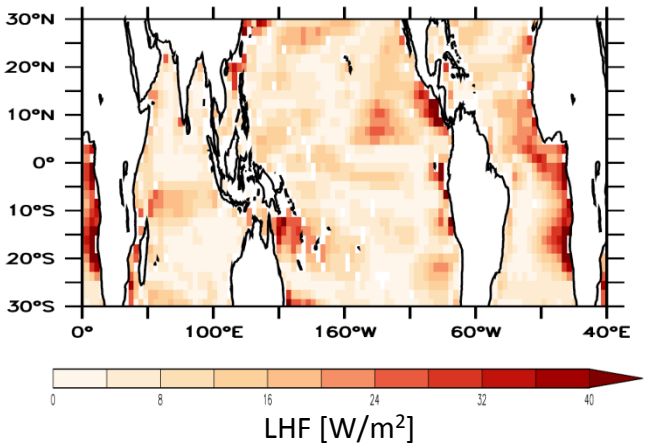

What about the fluxes?

LHF MAX|OBS - <OBS>|

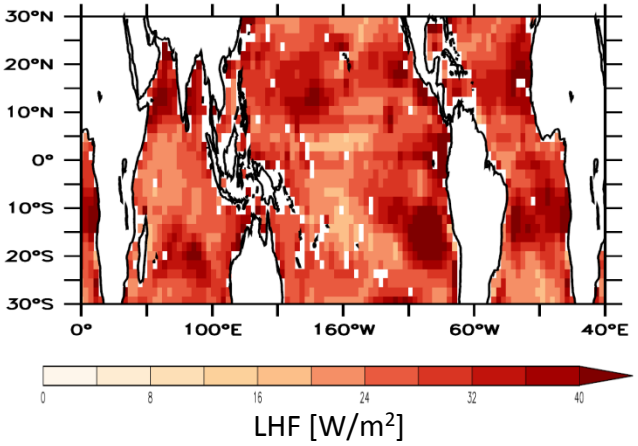

LHF MAX|IPSL-CM5A - <OBS>|

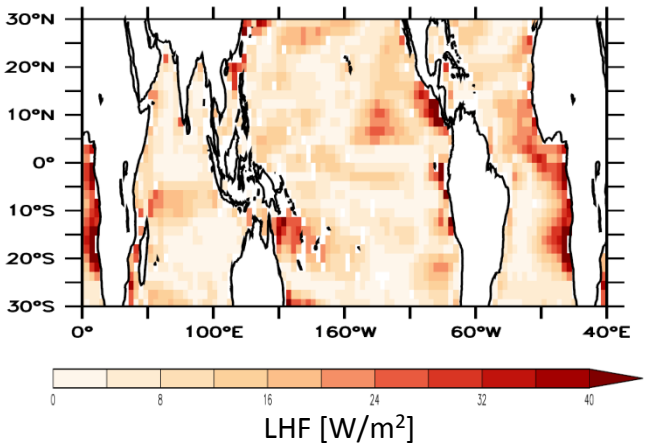

Signif. MAX|IPSL-CM5A - <OBS>|

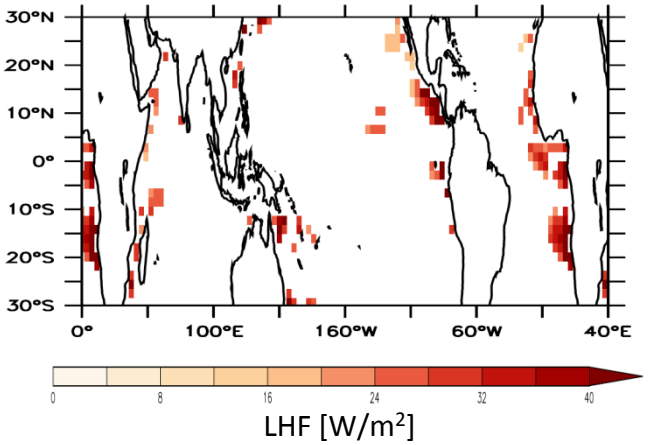

SHF Signif. MAX|IPSL-CM5A - <OBS>|

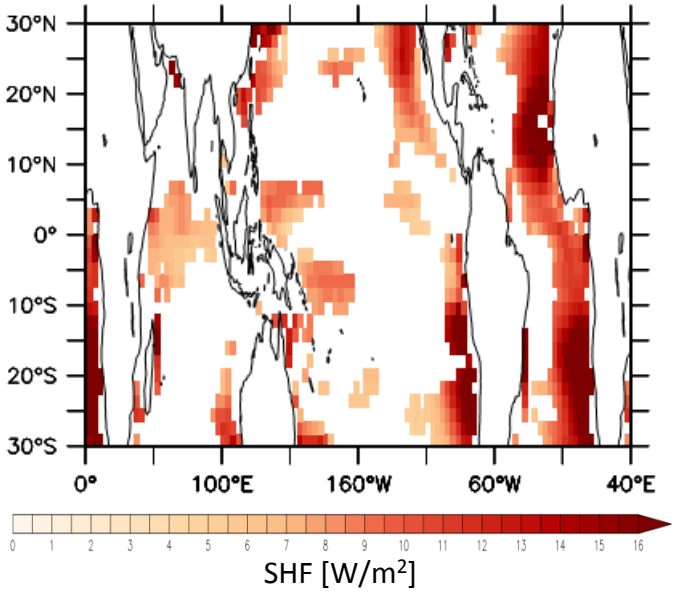

τ_x Signif. (IPSL-CM5A - <OBS>)

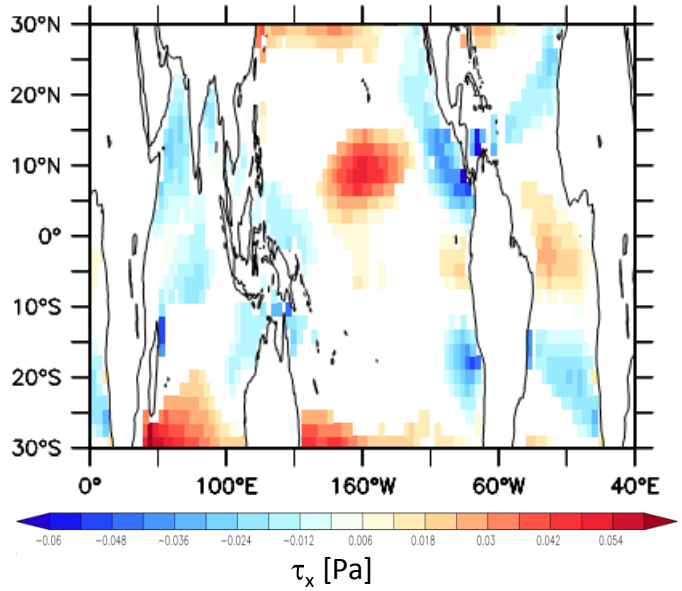

τ_y Signif. (IPSL-CM5A - <OBS>)

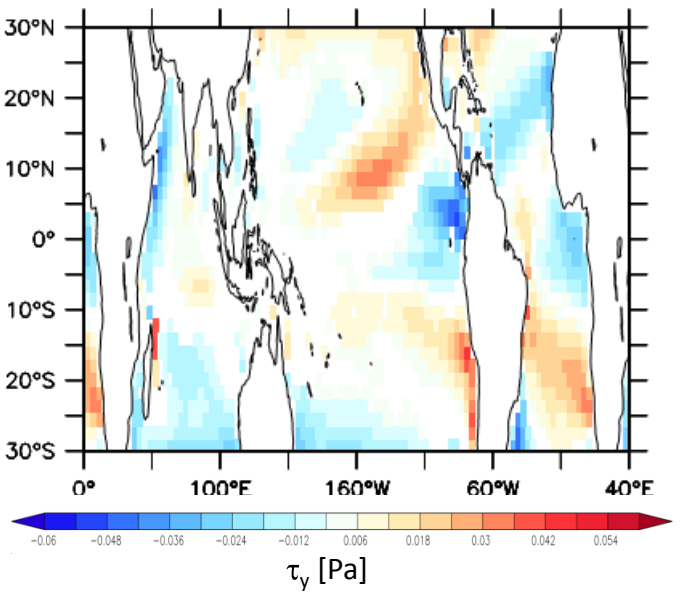

τ_x IPSL-CM5A

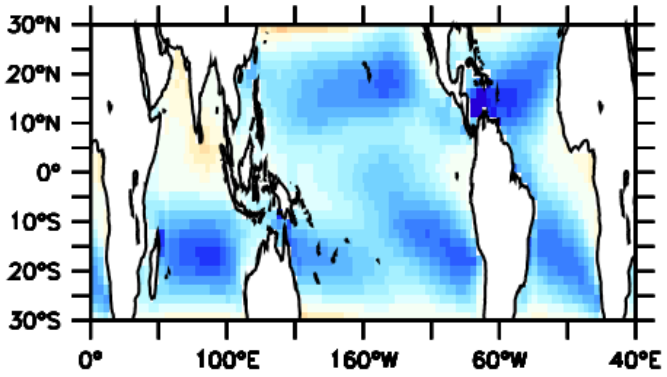

τ_y IPSL-CM5A

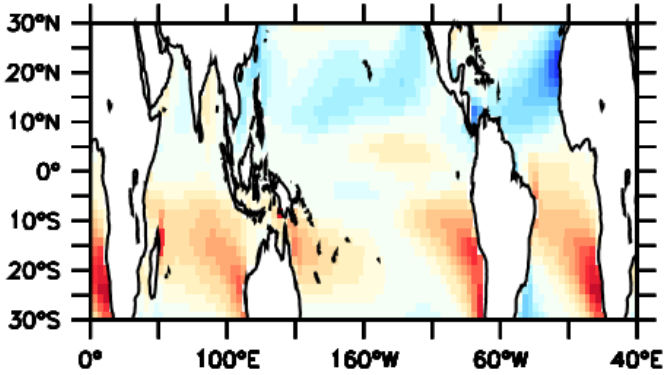

<OBS>

LHF [W/m^2]

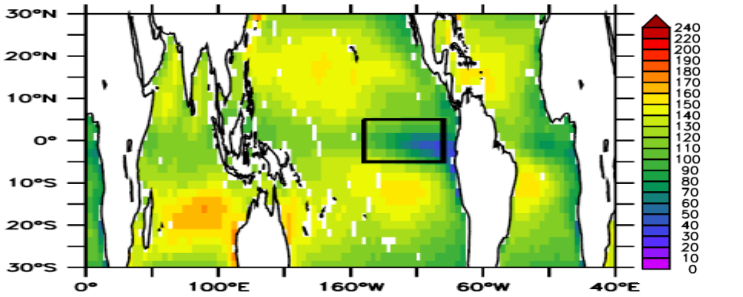
30°N
20°N
10°N
0°
10°S
20°S
30°S
0°
100°E
160°W
60°W
40°E
240
220
200
190
180
170
160
150
140
130
120
110
100
90
80
70
60
50
40
30
20
10
0

<OBS>

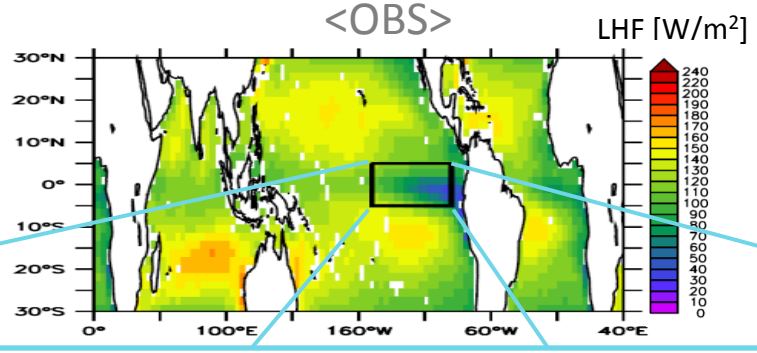

NINO3 (150°W-90°W; 5°S-5°N)

IPSLCM5A123(1979–2005)
AMIP12345(1979–2005)

<OBS>

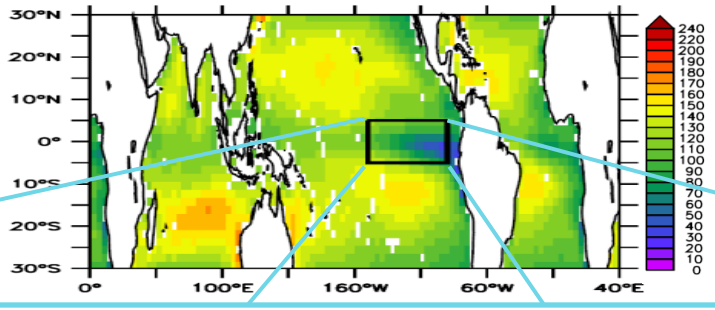

'OBS'
Satellite
In situ
Reanalysis
Hybrid
Ocean model surface forcing

NINO3 (150°W-90°W; 5°S-5°N)

τx [Pa]

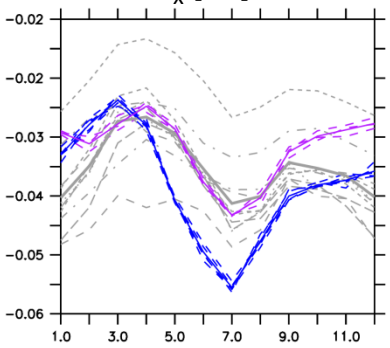

τy [Pa]

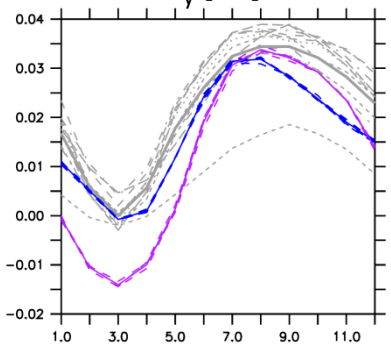

SHF [W/m²]

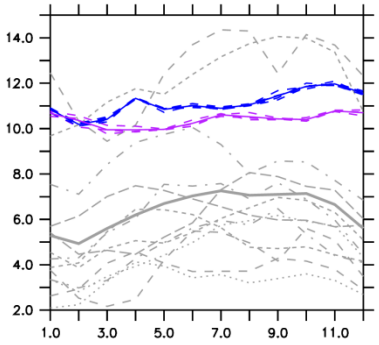

LHF [W/m²]

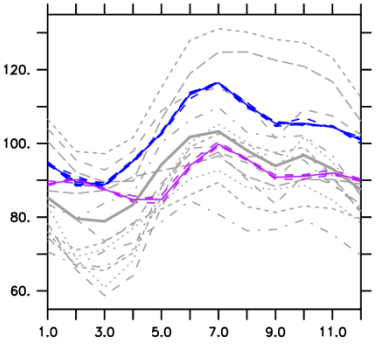

W10m [m/s]

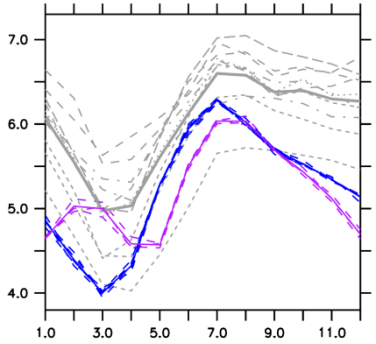

SST-T2m [°C]

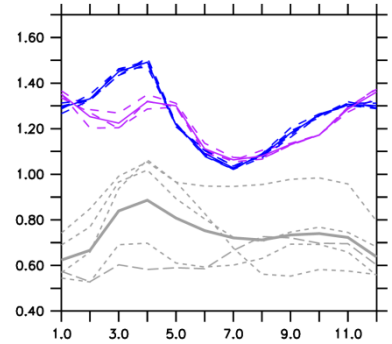

SST [°C]

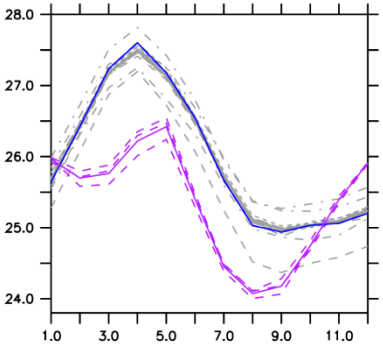

Q2m [g/kg]

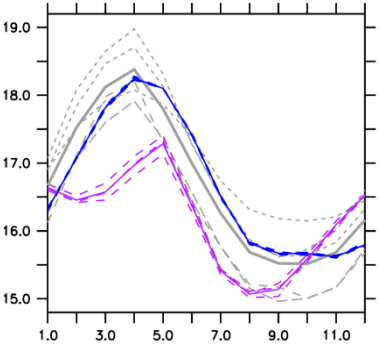

IPSLCM5A123(1979–2005)
AMIP12345(1979–2005)

<OBS>

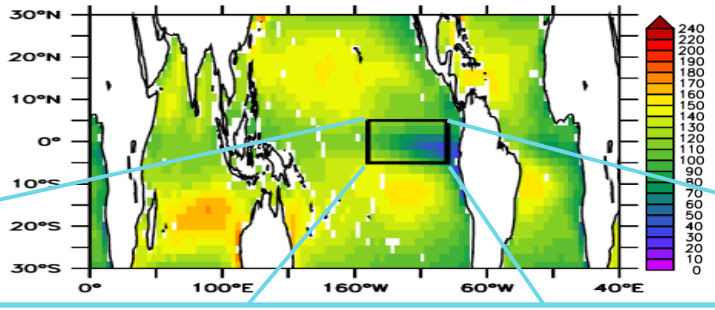

'OBS'
Satellite
In situ
Reanalysis
Hybrid
Ocean model surface forcing

NINO3 (150°W-90°W; 5°S-5°N)

τx [Pa]

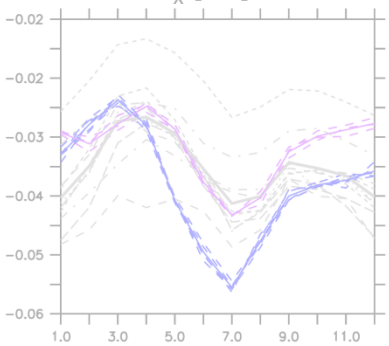

τy [Pa]

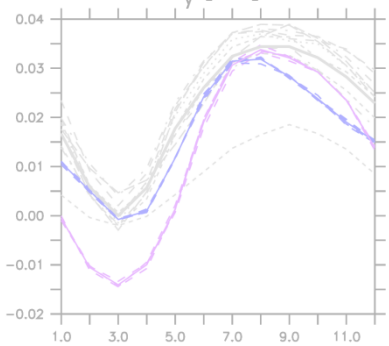

SHF [W/m²]

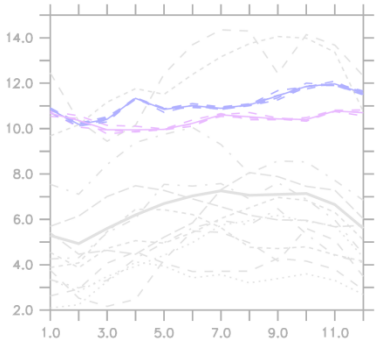

LHF [W/m²]

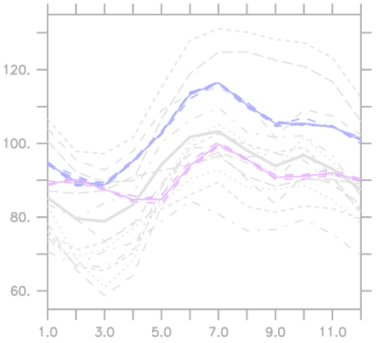

W10m [m/s]

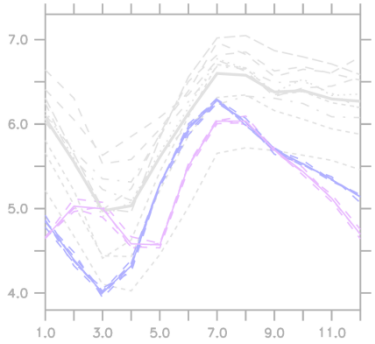

SST-T2m [°C]

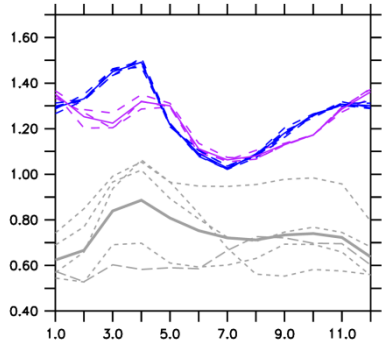

SST [°C]

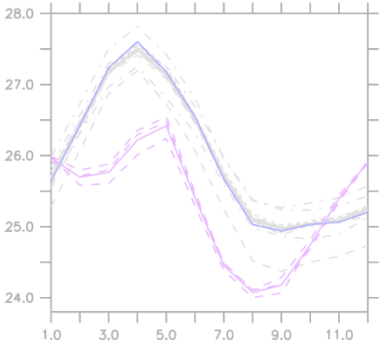

Q2m [g/kg]

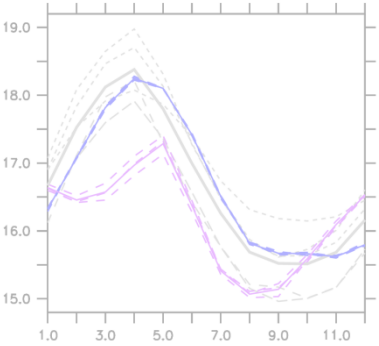

IPSLCM5A123(1979–2005)
AMIP12345(1979–2005)

<OBS>

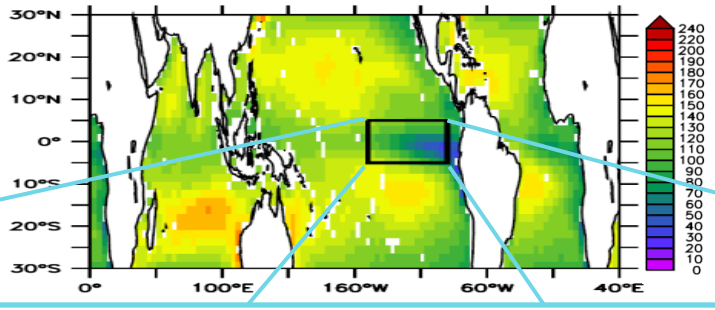

'OBS'
Satellite
In situ
Reanalysis
Hybrid
Ocean model surface forcing

NINO3 (150°W-90°W; 5°S-5°N)

τx [Pa]

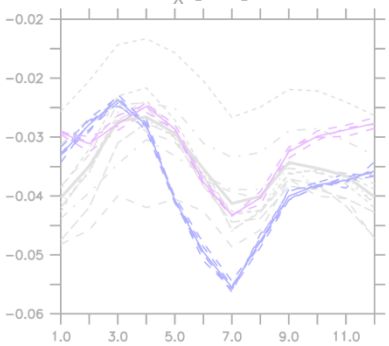

τy [Pa]

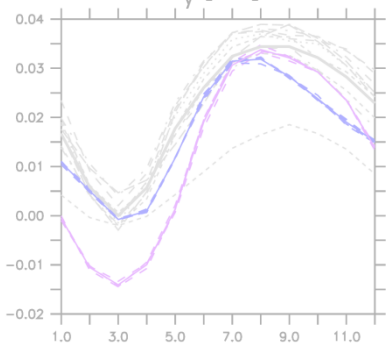

SHF [W/m²]

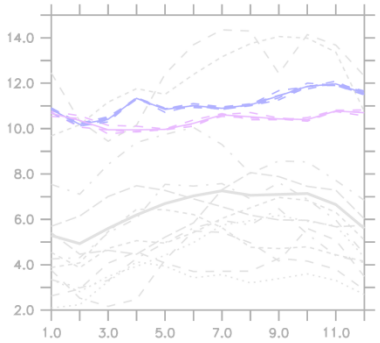

LHF [W/m²]

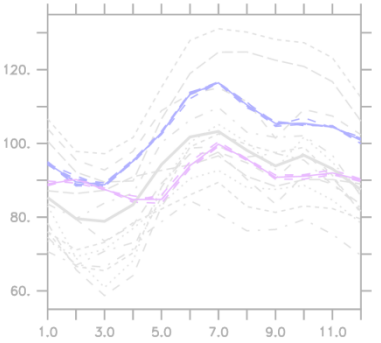

W10m [m/s]

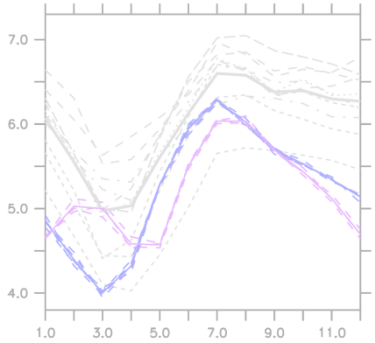

SST-T2m [°C]

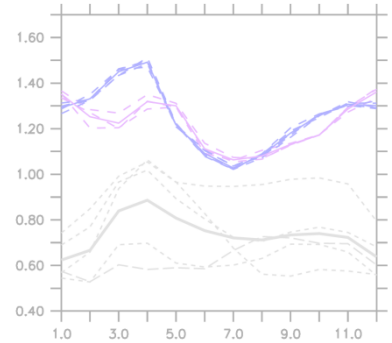

SST [°C]

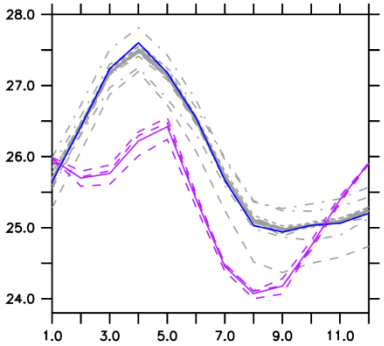

Q2m [g/kg]

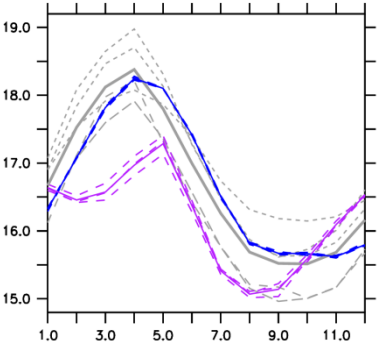

IPSLCM5A123(1979–2005)
AMIP12345(1979–2005)

<OBS>

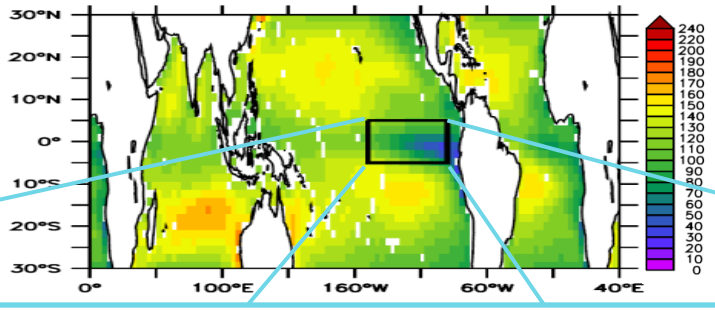

'OBS'
Satellite
In situ
Reanalysis
Hybrid
Ocean model surface forcing

NINO3 (150°W-90°W; 5°S-5°N)

τx [Pa]

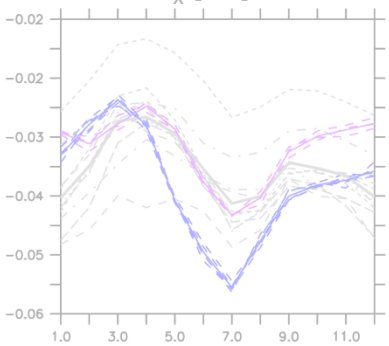

τy [Pa]

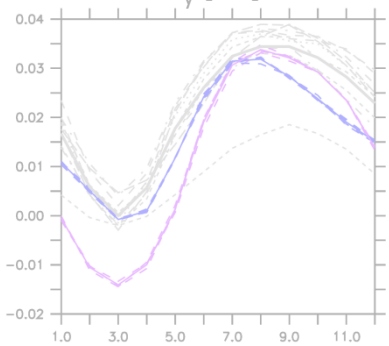

SHF [W/m²]

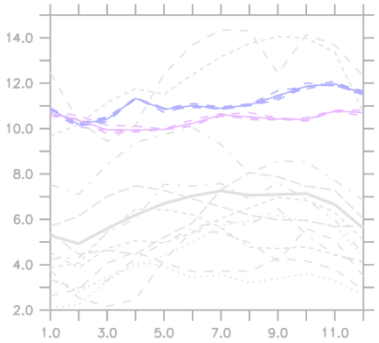

LHF [W/m²]

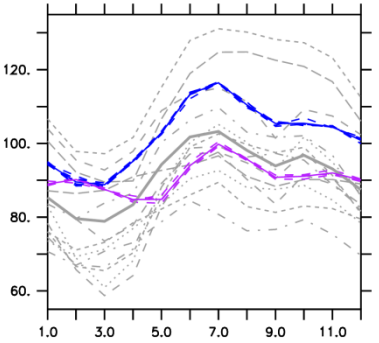

W10m [m/s]

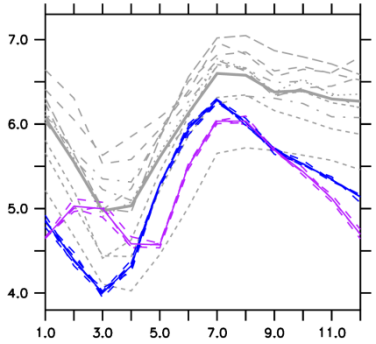

SST-T2m [°C]

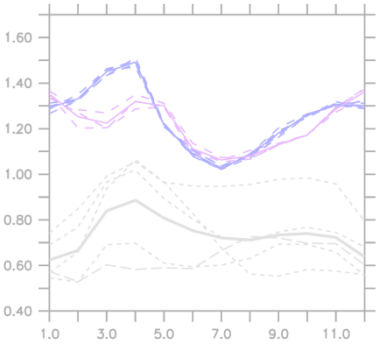

SST [°C]

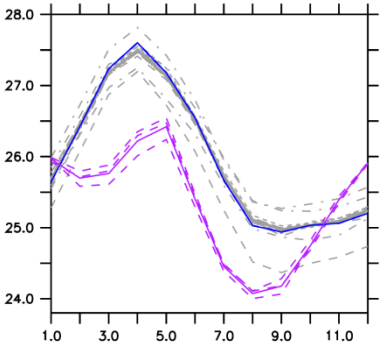

Q2m [g/kg]

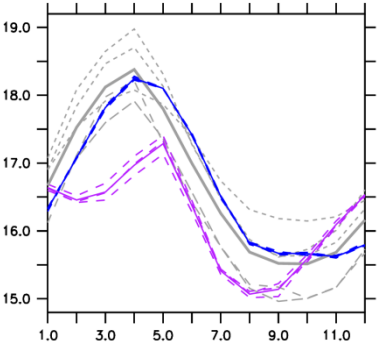

IPSLCM5A123(1979–2005)
AMIP12345(1979–2005)

<OBS>

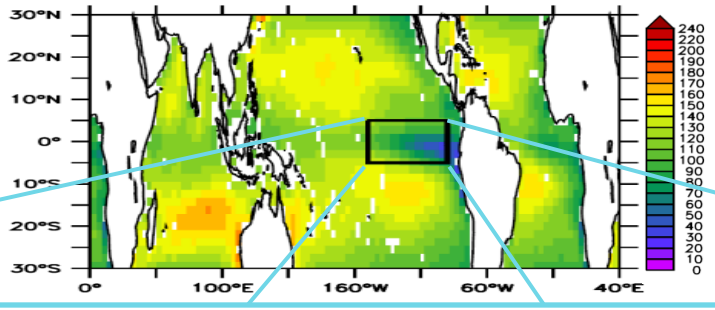

'OBS'
Satellite
In situ
Reanalysis
Hybrid
Ocean model surface forcing

NINO3 (150°W-90°W; 5°S-5°N)

τx [Pa]

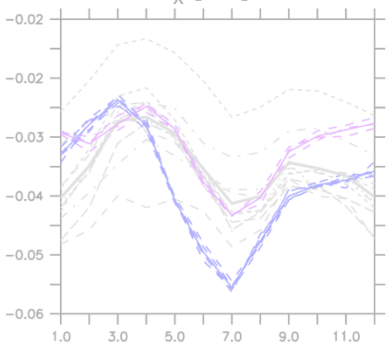

τy [Pa]

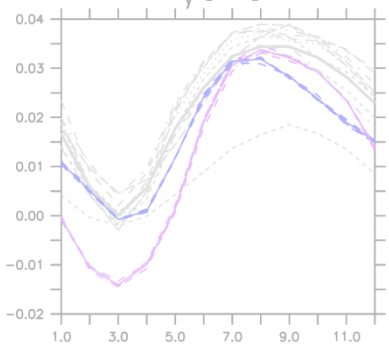

SHF [W/m²]

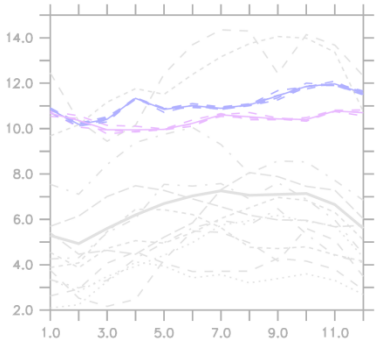

LHF [W/m²]

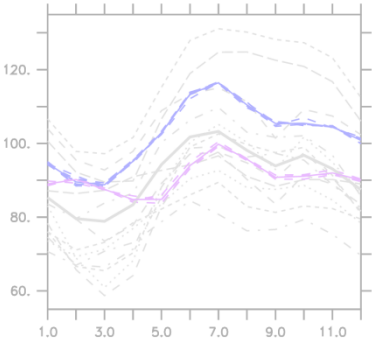

W10m [m/s]

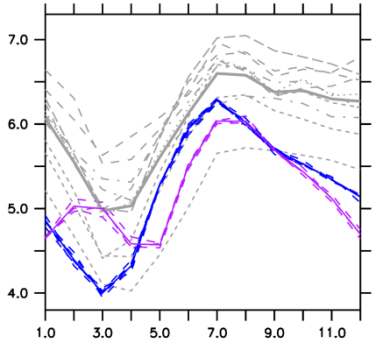

SST-T2m [°C]

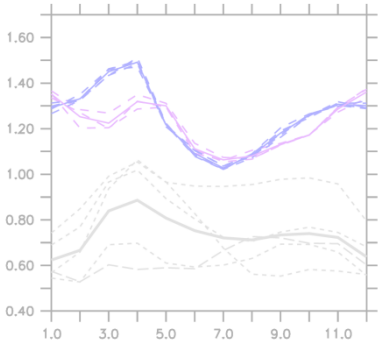

SST [°C]

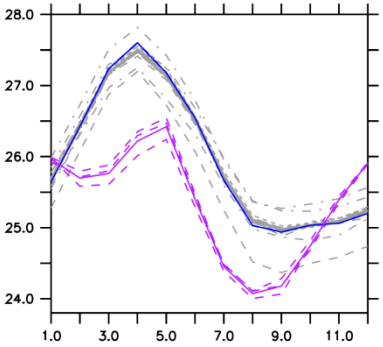

Q2m [g/kg]

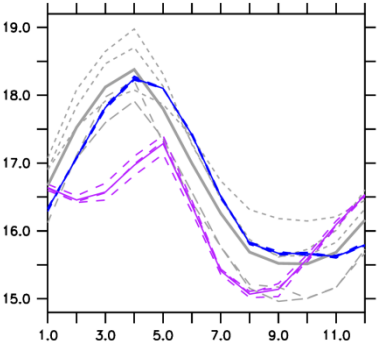

IPSLCM5A123(1979–2005)
AMIP12345(1979–2005)

<OBS>

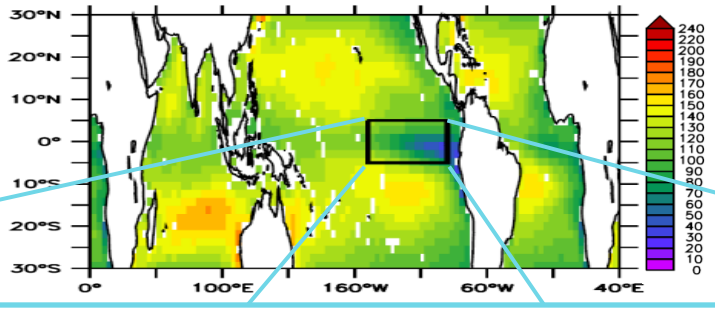

'OBS'
Satellite
In situ
Reanalysis
Hybrid
Ocean model surface forcing

NINO3 (150°W-90°W; 5°S-5°N)

τx [Pa]

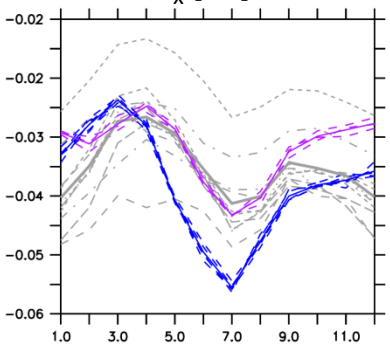

τy [Pa]

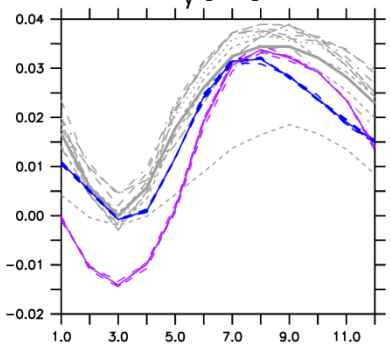

SHF [W/m²]

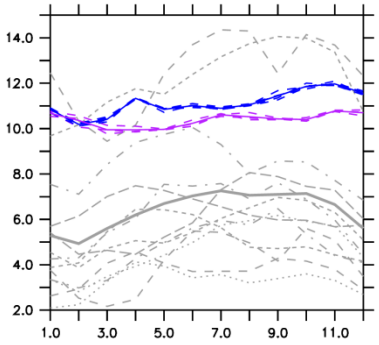

LHF [W/m²]

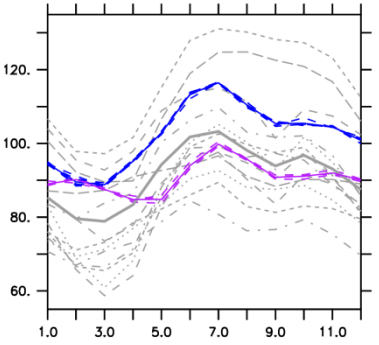

W10m [m/s]

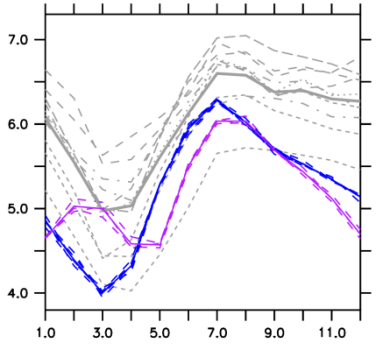

SST-T2m [°C]

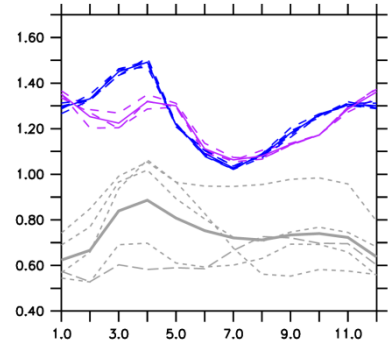

SST [°C]

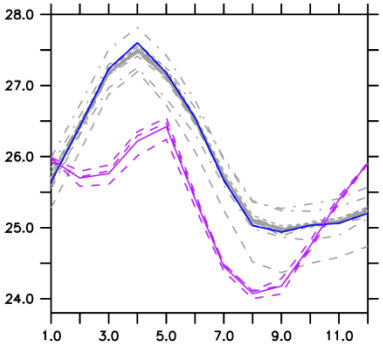

Q2m [g/kg]

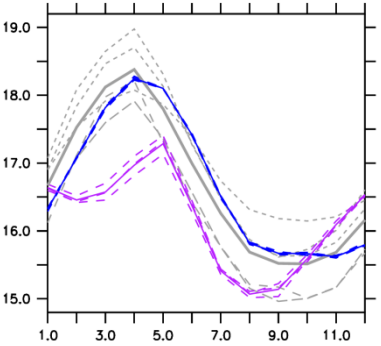

IPSLCM4 (1979–2000)
IPSLCM5A123(1979–2005)
AMIP12345(1979–2005)
IPSLCM5AMR (1979–2000)
IPSLCM5B (1979–2000)

<OBS>

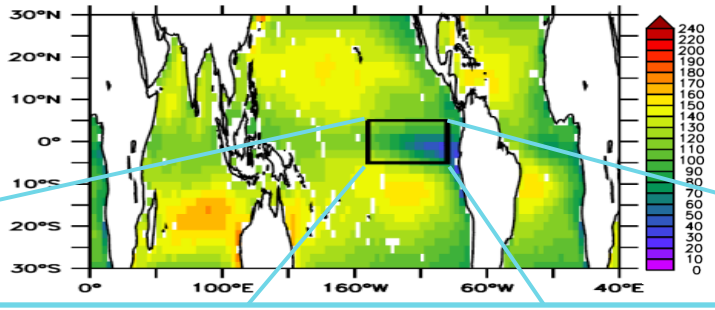

'OBS'
Satellite
In situ
Reanalysis
Hybrid
Ocean model surface forcing

NINO3 (150°W-90°W; 5°S-5°N)

τ_x [Pa]

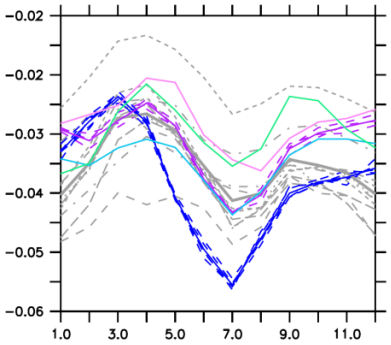

τ_y [Pa]

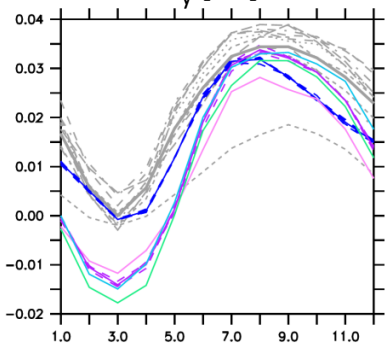

SHF [W/m^2]

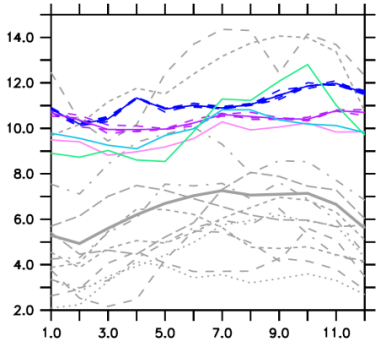

LHF [W/m^2]

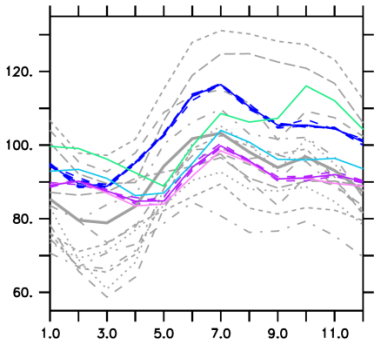

W10m [m/s]

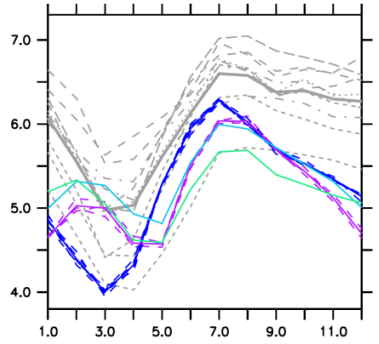

SST-T2m [°C]

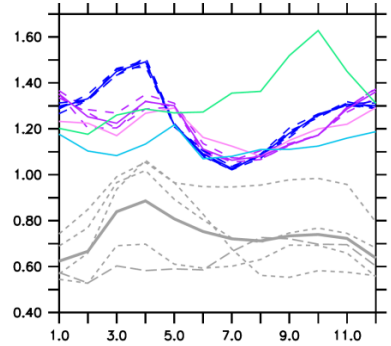

SST [°C]

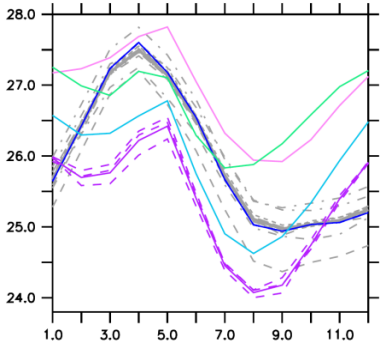

Q2m [g/kg]

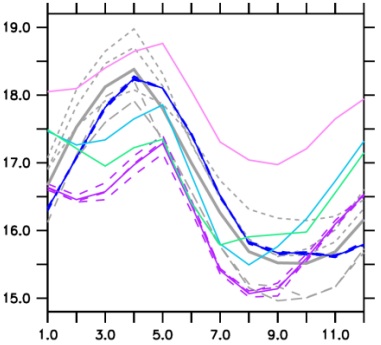

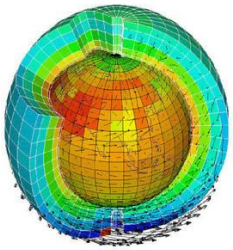

Conclusions

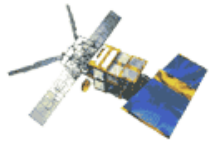

- Large observational uncertainties, especially in the surface heat fluxes – need to be addressed by the observational community
- When evaluating model results, we need to account for these uncertainties

- Systematic model biases (cold sea surface, weak winds) do not transfer to the surface fluxes, because of compensation of effects

- Except for mean value shifts, the largest differences are found between the old versions of the model and IPSL-CM5B

Extra slides...

Approach

IPSL-CM5A

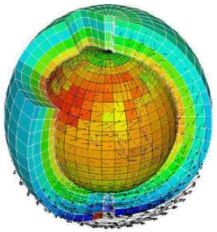

vs.

OBS

Direct evaluation of the model of interest

Approach

IPSL-CM5A

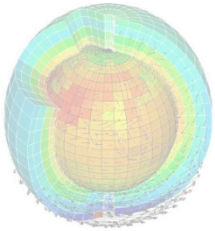

vs.

OBS

→ Direct evaluation of the model of interest

LMDZ5A AMIP

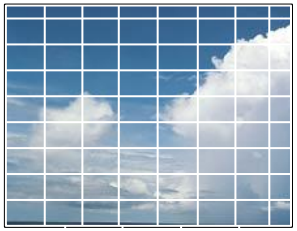

vs.

IPSL-CM5A

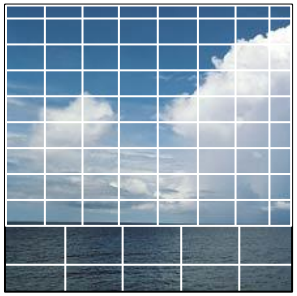

vs.

OBS

→ Atmospheric processes vs. Ocean-atmosphere feedbacks

Approach

IPSL-CM5A

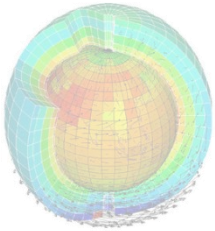

vs.

OBS

→ Direct evaluation of the model of interest

LMDZ5A AMIP

vs.

IPSL-CM5A

vs.

OBS

→ Atmospheric processes vs. Ocean-atmosphere feedbacks

IPSL-CM5A

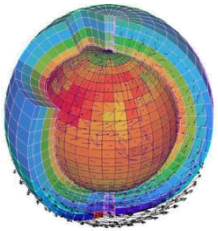

IPSL-CM5AMR

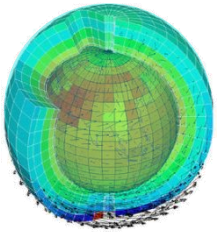

vs.

IPSL-CM4

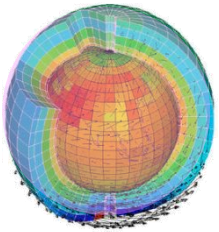

IPSL-CM5B

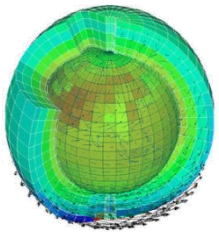

vs.

OBS

→ Model development perspective

Approach

IPSL-CM5A

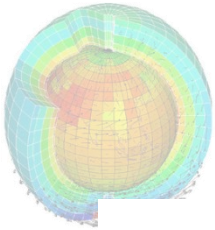

vs.

OBS

→ Direct evaluation of the model of interest

- climatologies

LMDZ5A AMII

- annual mean large-scale patterns

Atmospheric processes vs. Ocean-atmosphere feedbacks

- seasonality in selected regions

IPSL-CM5A

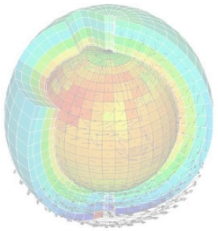

IPSL-CM5AMR

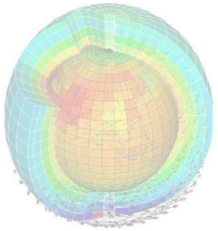

vs.

IPSL-CM4

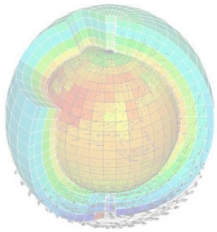

IPSL-CM5B

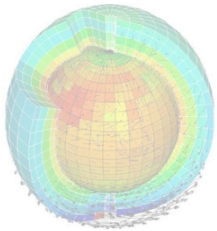

vs.

OBS

→ Model development perspective

“Validation” data

NOC2
(National Oceanography Center flux dataset)
FSU3
(Florida State University flux product)
Da Silva
(A. da Silva, A. C. Young, S. Levitus. Atlas of Surface Marine Data 1994, Volume 1: Algorithms and Procedures, number 6, 1994)

IFREMER
(Institut français de recherche pour l’exploatation de la mer)
J-OFURO
(Japanese Ocean Flux Data Sets with Use of Remote Sensing Observations)
HOAPS3
(Hamburg Ocean Atmosphere Parameters and Fluxes from Satellite Data)

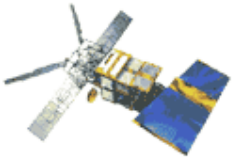

ECMWF – ERA-Interim(?)
(European Center for Medium-Range Weather Forecasts)
NCEP/NCAR
(National Centers for Environmental Prediction/ National Centre for Atmospheric Research)
JRA25
(Japanese 25-year reanalysis)

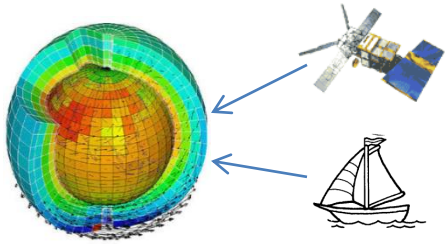

“Validation” data

OAFlux
(Objectively-Analyzed air-sea Fluxes for the Global Oceans – WHOI)
GSSTF2
(Version 2 Goddard Satellite-Based Surface Turbulent Fluxes)
TropFlux
(National Institute of Oceanography, India & IPSL)

CORE2
(GFDL version 2 forcing for common ocean-ice reference experiments)
DFS4
(DRAKKAR Forcing Set v4.3 – MEOM, Grenoble)

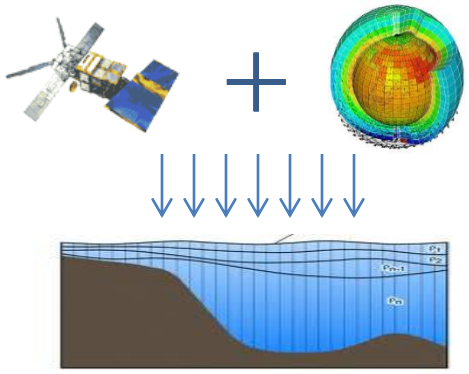

v3.historical1

January

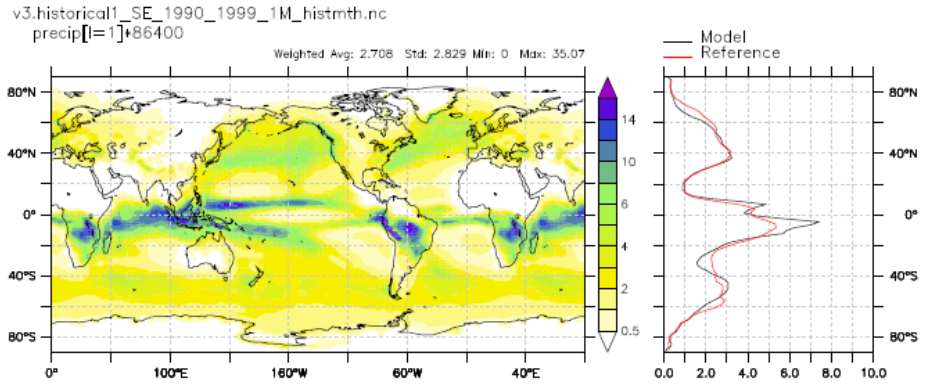

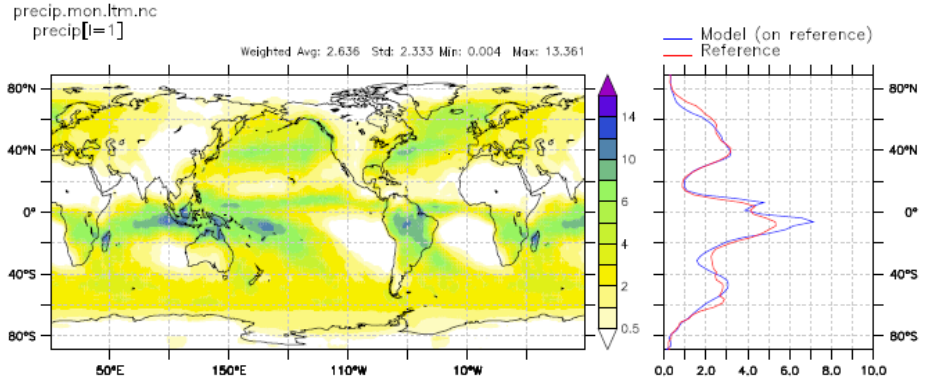

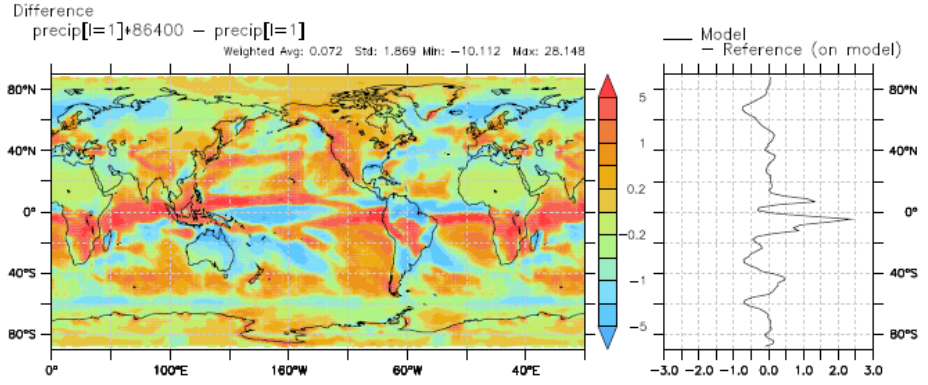

July

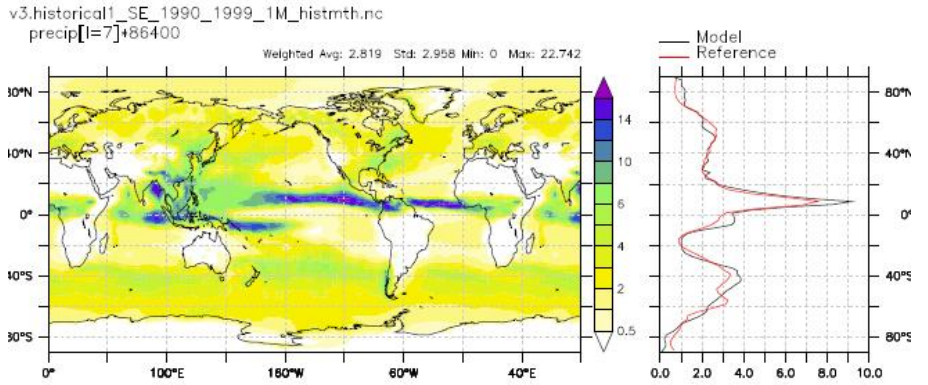

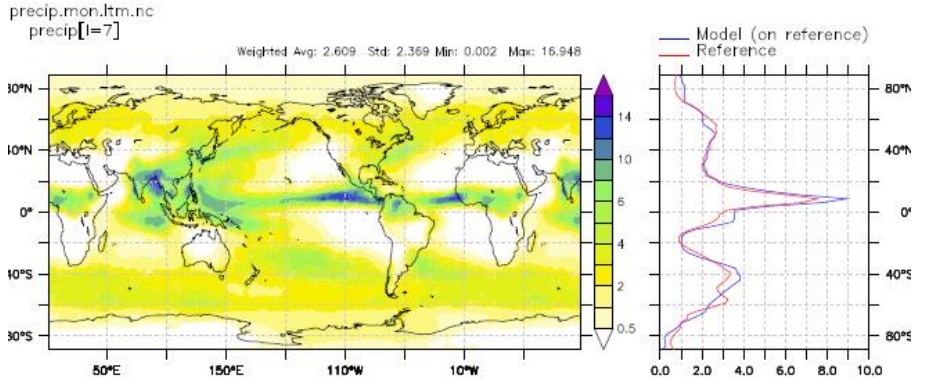

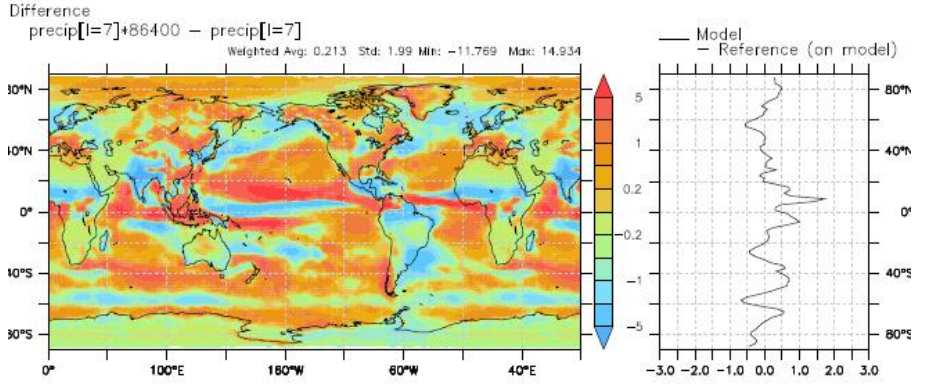

Important model biases

IPSL-CM5A

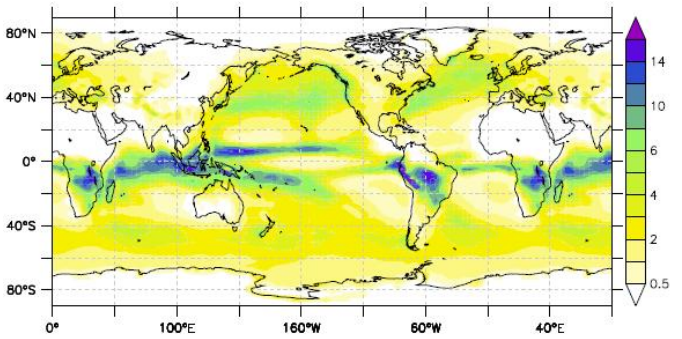

precip.mon.ltm.nc
precip[l=1]
Weighted Avg: 2.636 Std: 2.333 Min: 0.004 Max: 13.361

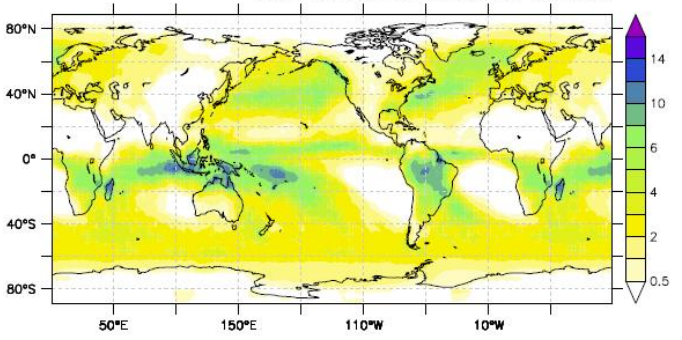

Difference
precip[l=1]*86400 − precip[l=1]
Weighted Avg: 0.072 Std: 1.869 Min: −10.112 Max: 28.148

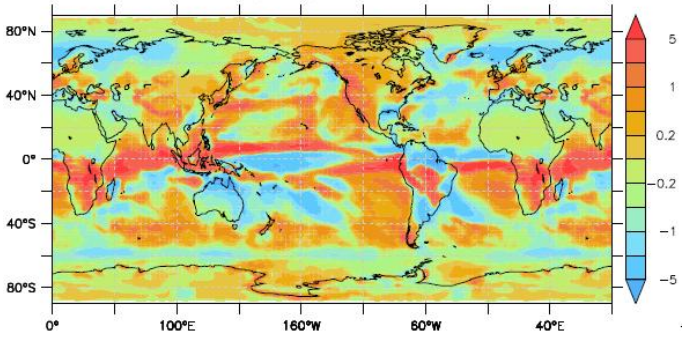

AMIP

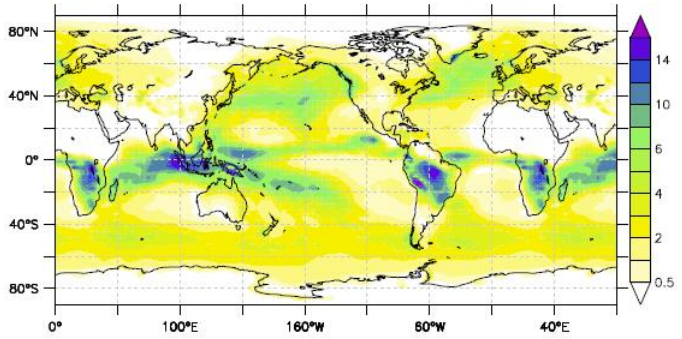

precip.mon.ltm.nc
precip[l=1]
Weighted Avg: 2.636 Std: 2.333 Min: 0.004 Max: 13.361

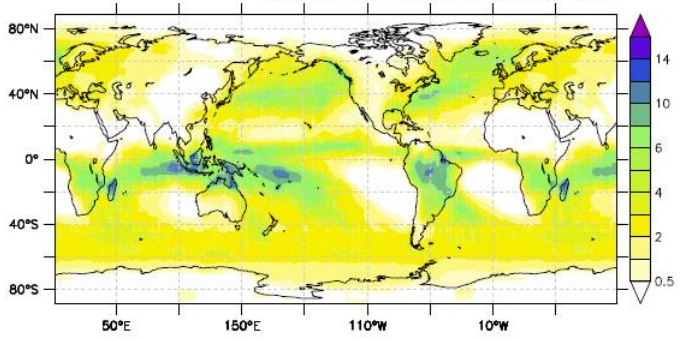

Difference
precip[l=1]*86400 − precip[l=1]
Weighted Avg: 0.174 Std: 1.66 Min: −10.331 Max: 24.014

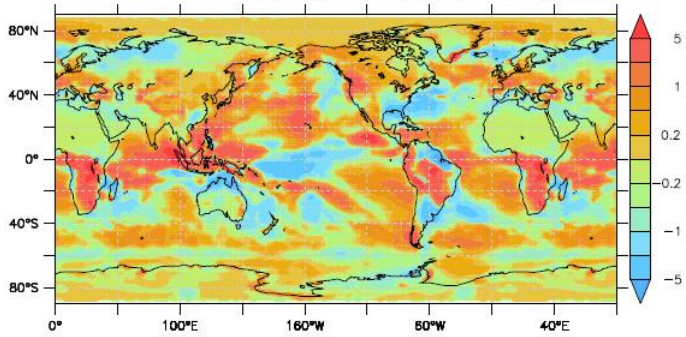

What about the fluxes?

<OBS>

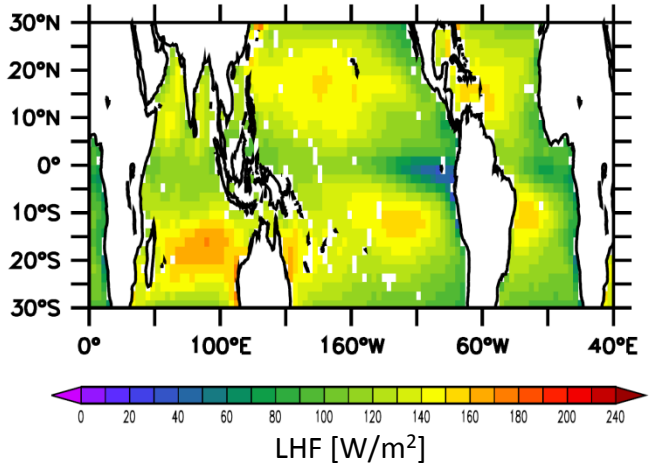

What about the fluxes?

<OBS>

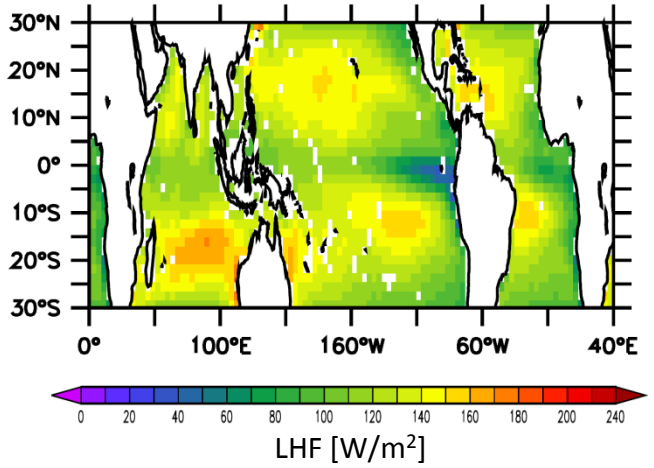

Δ: IPSL-CM5A - <OBS>

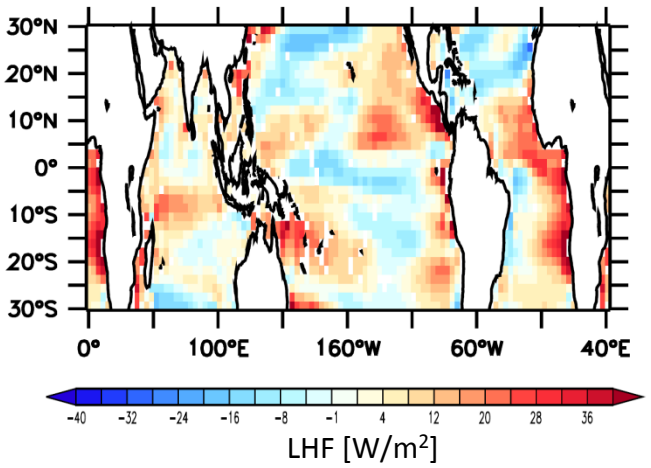

What about the fluxes?

<OBS>

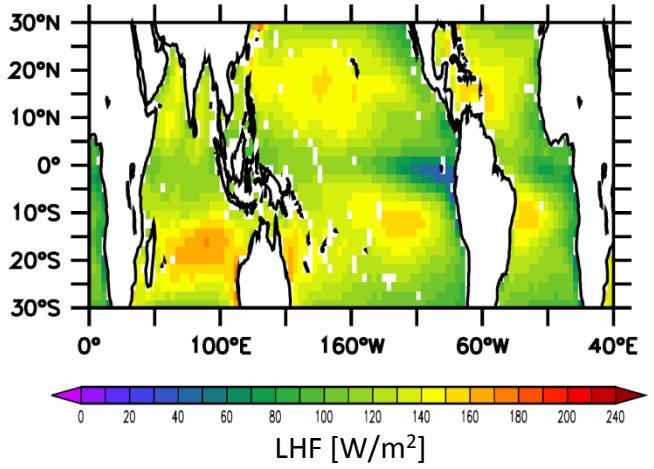

Δ: IPSL-CM5A - <OBS>

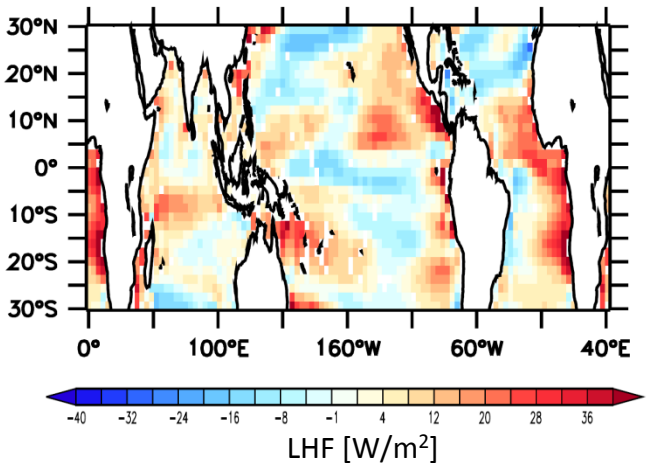

MAX|IPSL-CM5A - <OBS>|

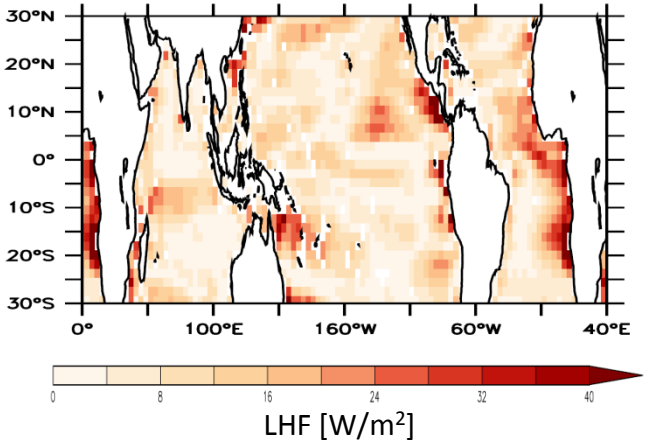

What about the fluxes?

<OBS>

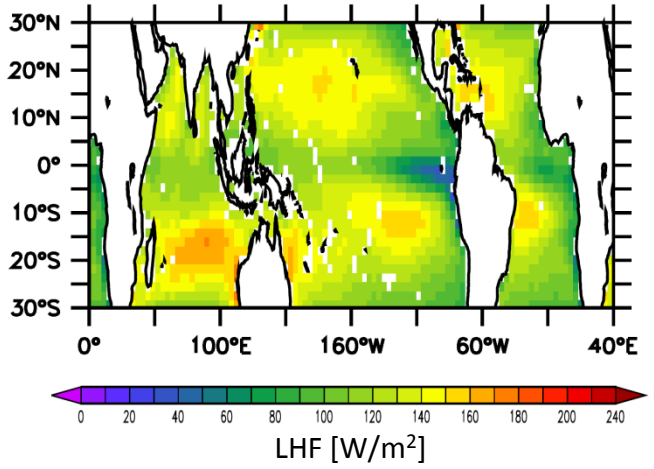

Δ: IPSL-CM5A - <OBS>

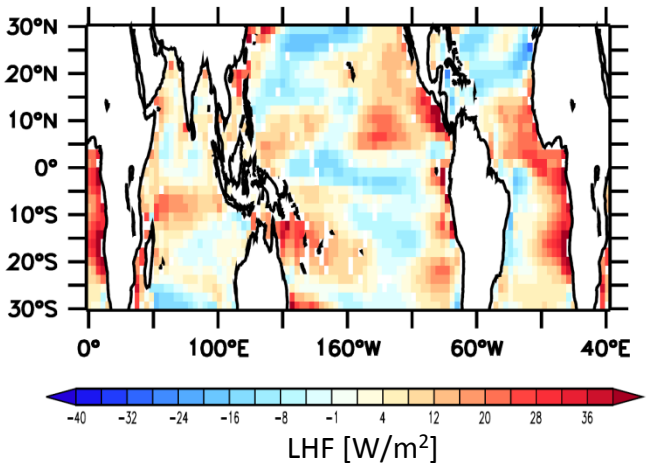

MAX|OBS - <OBS>|

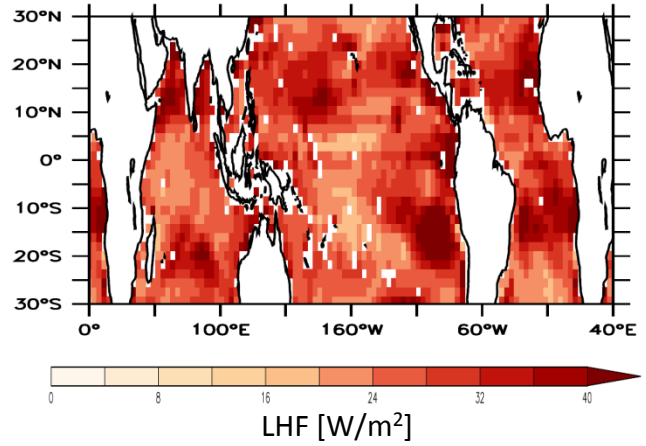

MAX|IPSL-CM5A - <OBS>|

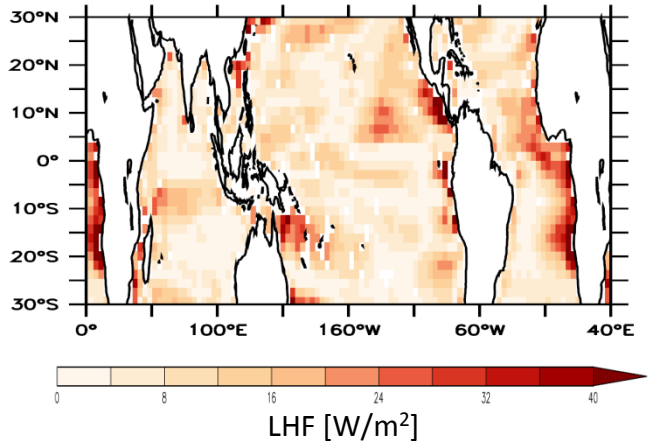

What about the fluxes?

<OBS>

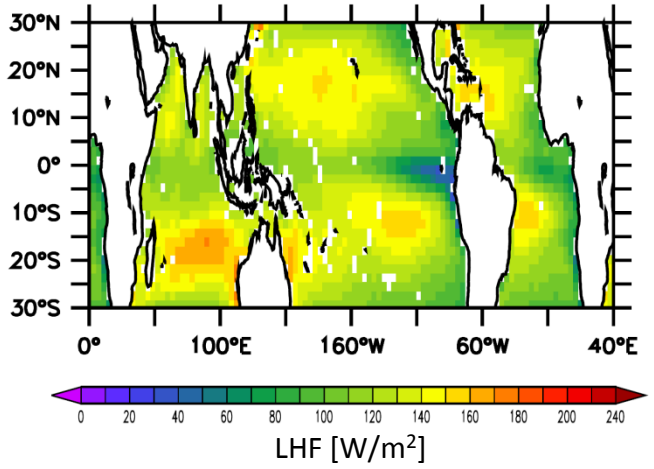

Δ: IPSL-CM5A - <OBS>

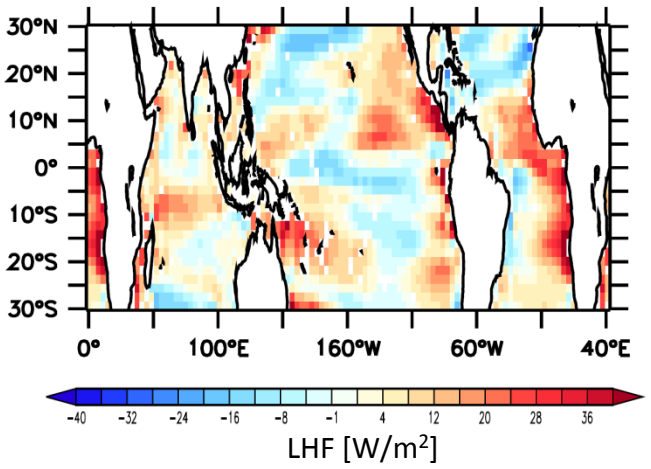

MAX|OBS - <OBS>|

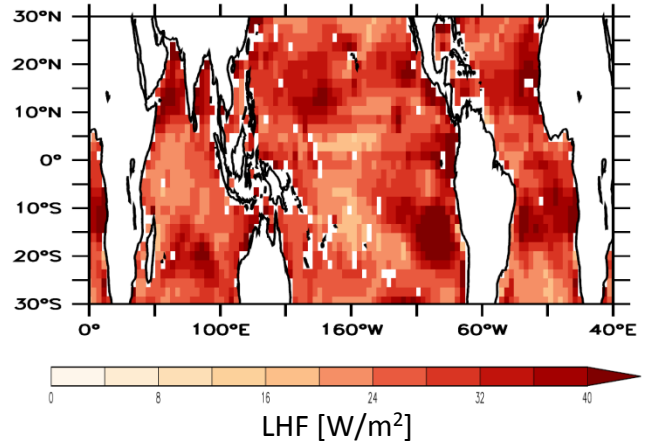

Signif. MAX|IPSL-CM5A - <OBS>|

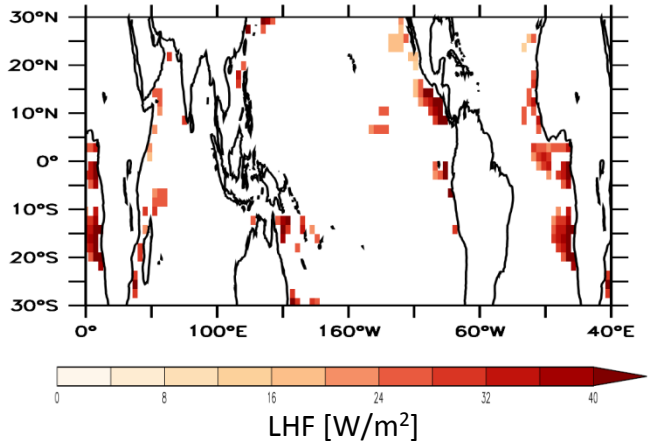

Sensible Heat Flux

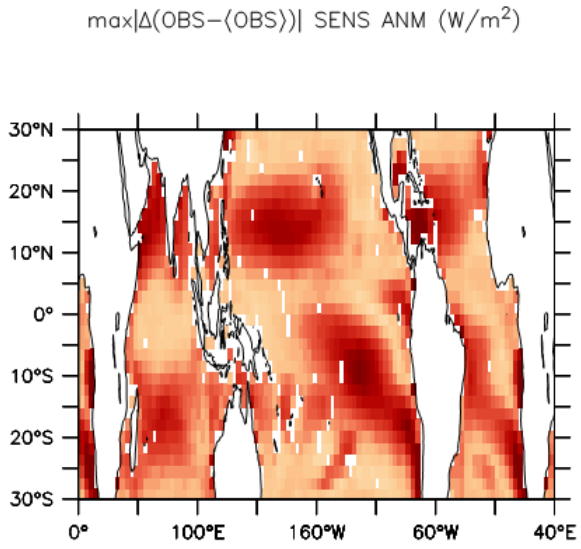

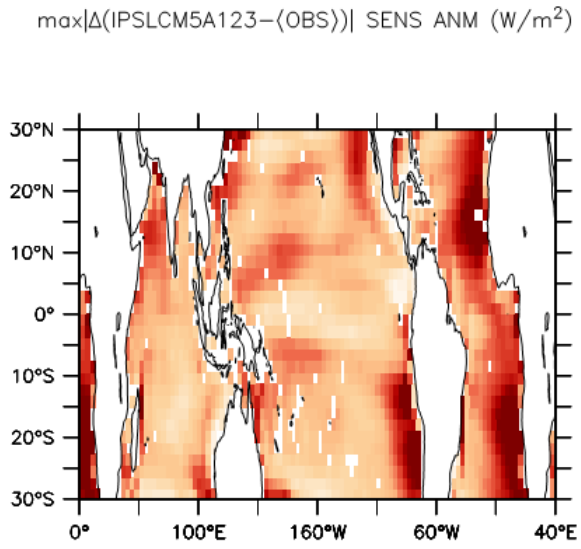

OBS without reanalyses

Sensible Heat Flux

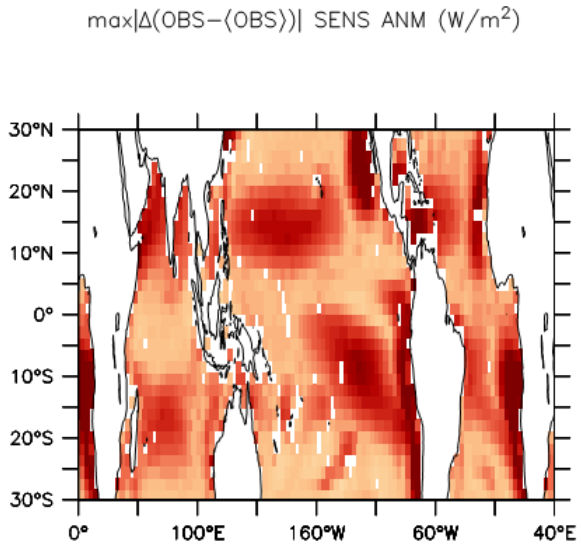

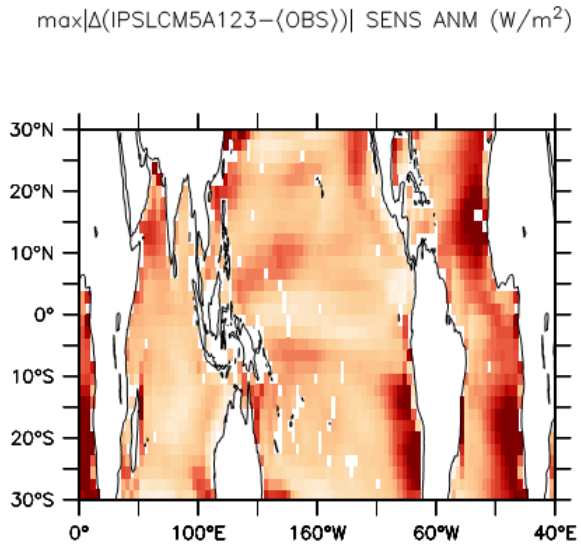

OBS with reanalyses

Latent Heat Flux

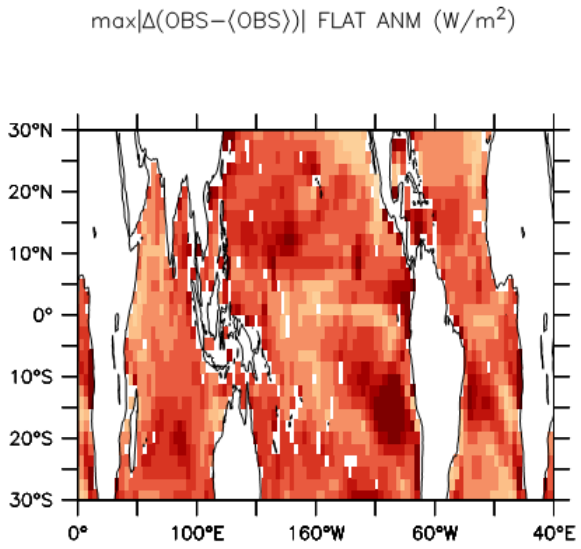

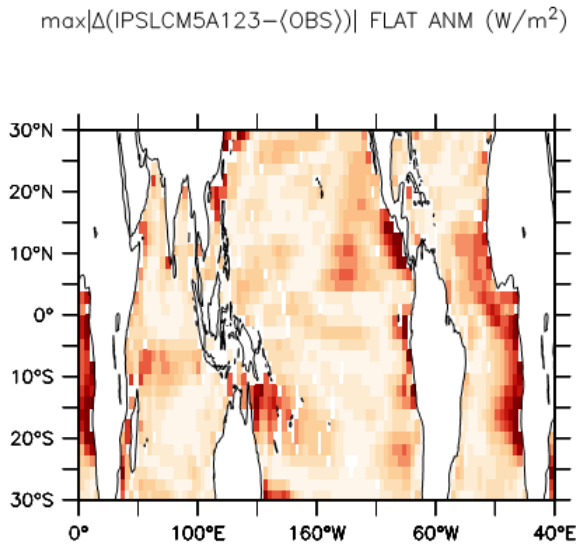

OBS without reanalyses

Latent Heat Flux

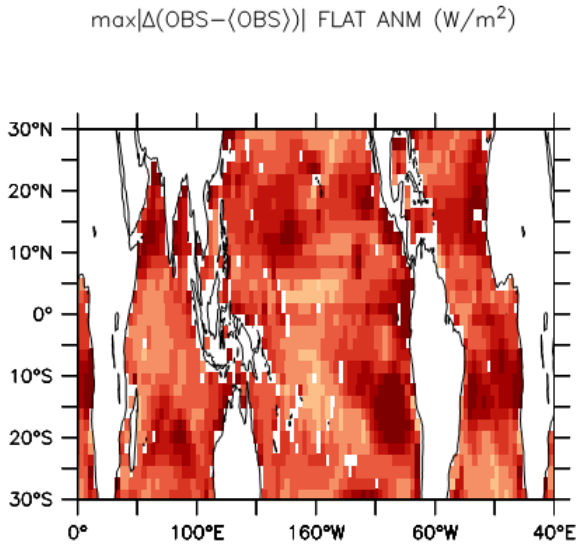

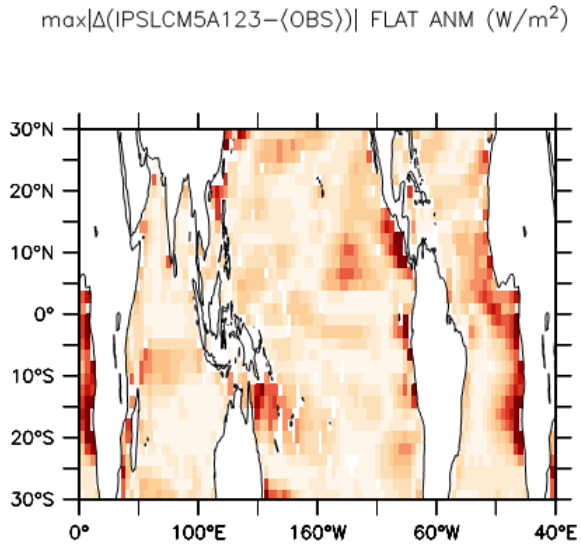

OBS with reanalyses

IPSLCM5A123(1979–2005)
AMIP12345(1979–2005)

<OBS>

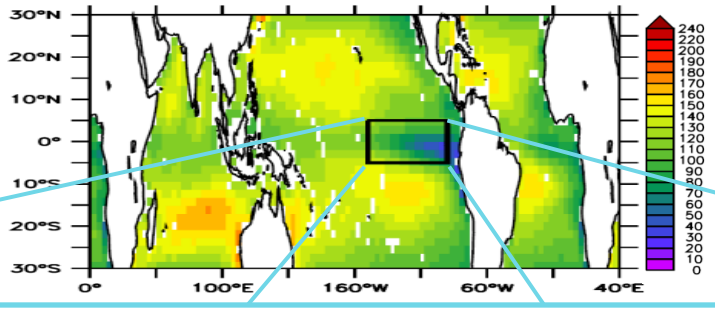

'OBS'
Satellite
In situ
Reanalysis
Hybrid
Ocean model surface forcing

NINO3 (150°W-90°W; 5°S-5°N)

τ_x [Pa]

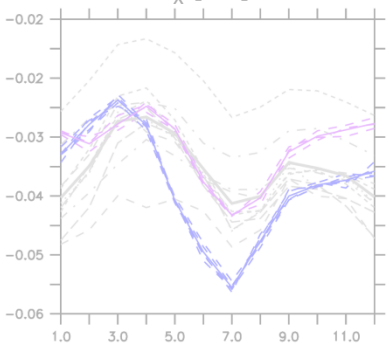

τ_y [Pa]

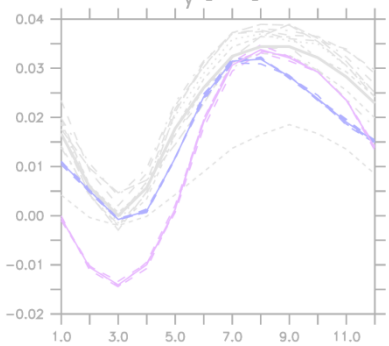

SHF [W/m²]

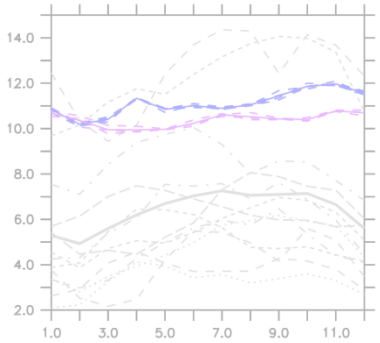

LHF [W/m²]

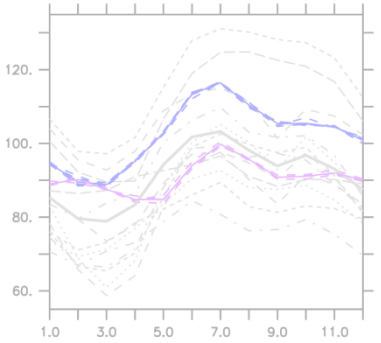

W10m [m/s]

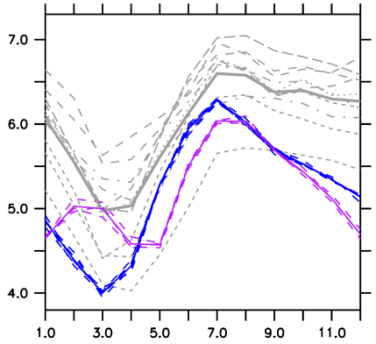

SST-T2m [°C]

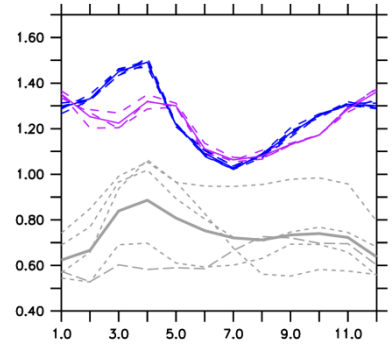

SST [°C]

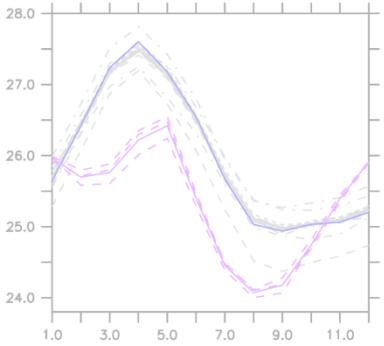

Q2m [g/kg]

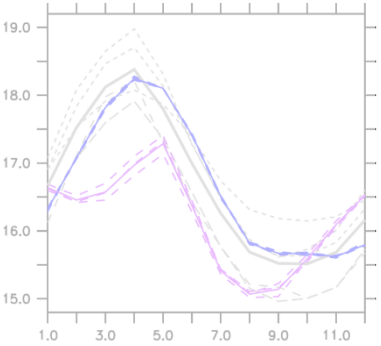

IPSLCM5A123(1979–2005)
AMIP12345(1979–2005)

<OBS>

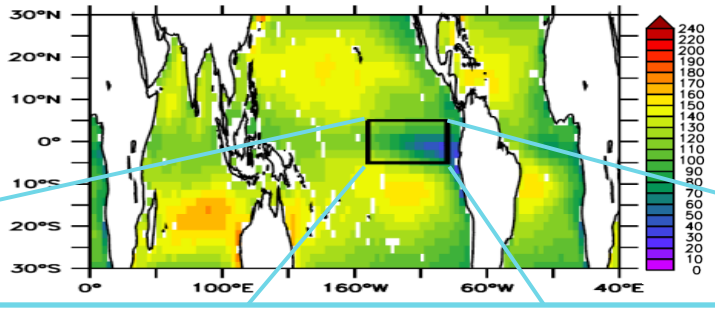

'OBS'
Satellite
In situ
Reanalysis
Hybrid
Ocean model surface forcing

NINO3 (150°W-90°W; 5°S-5°N)

τ_x [Pa]

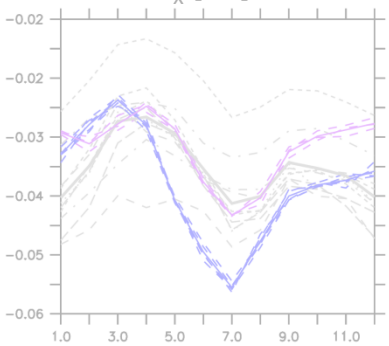

τ_y [Pa]

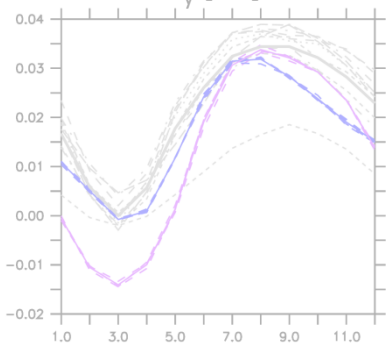

SHF [W/m²]

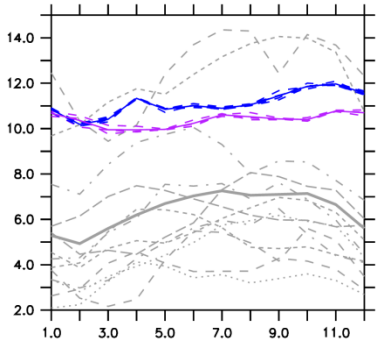

LHF [W/m²]

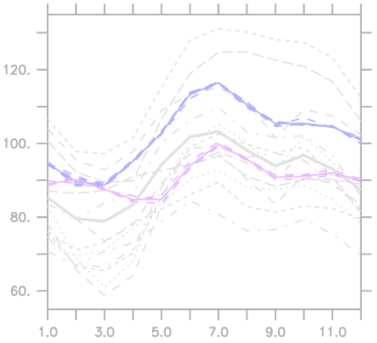

W10m [m/s]

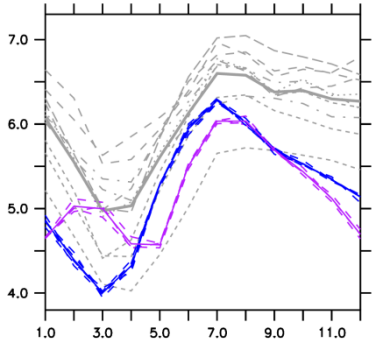

SST-T2m [°C]

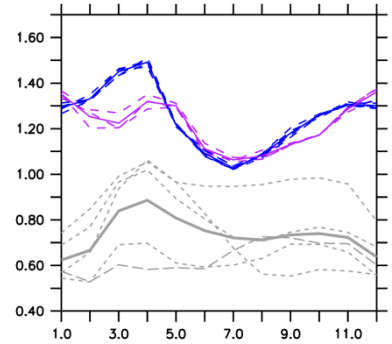

SST [°C]

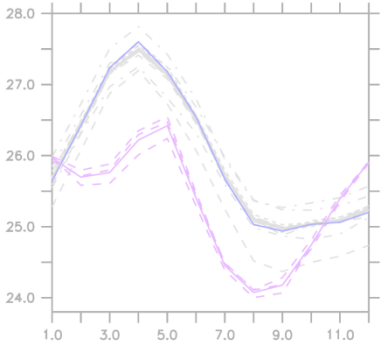
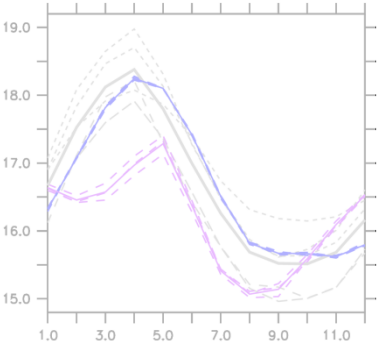
Q2m [g/kg]